Politisk organisationsplan

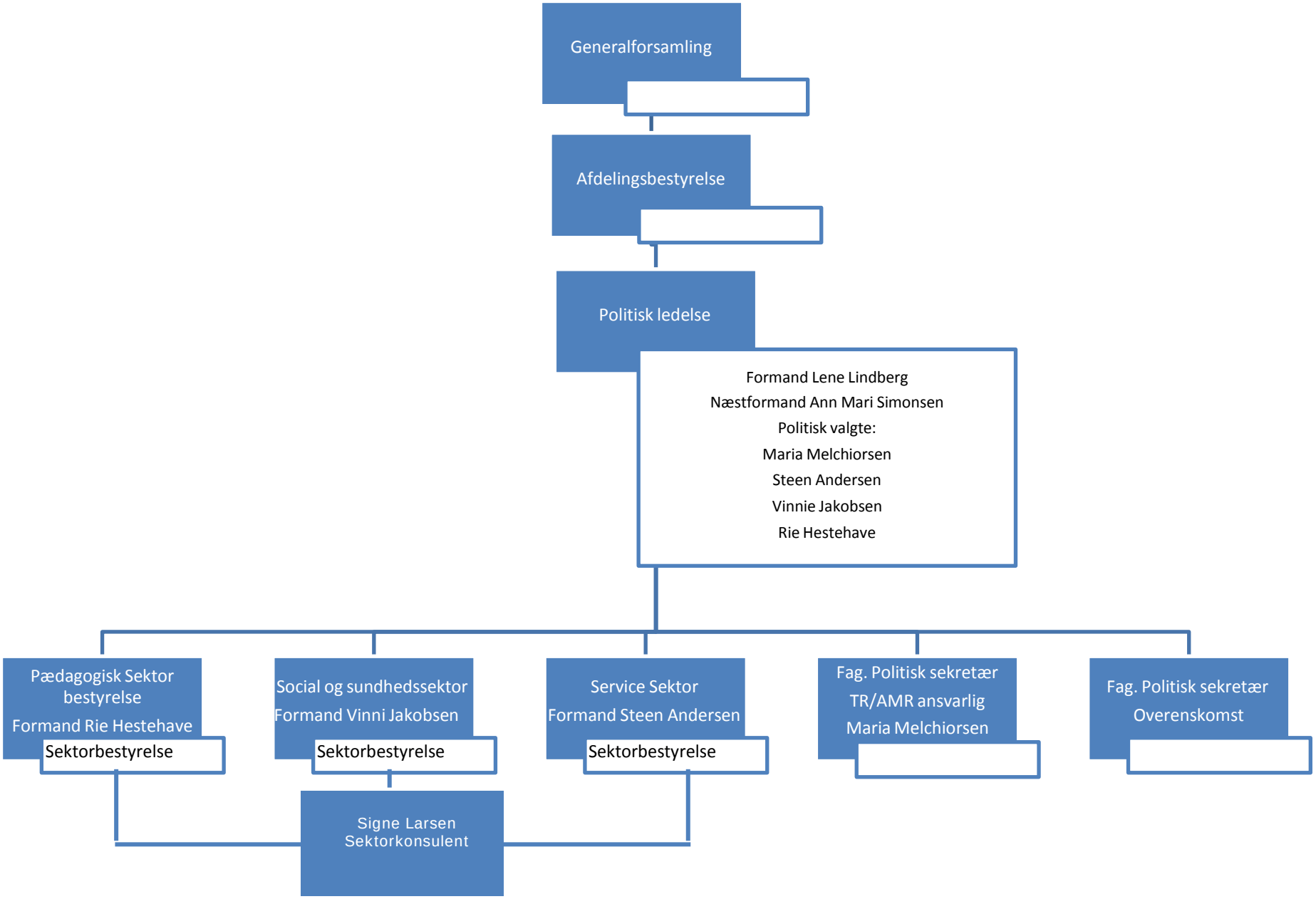
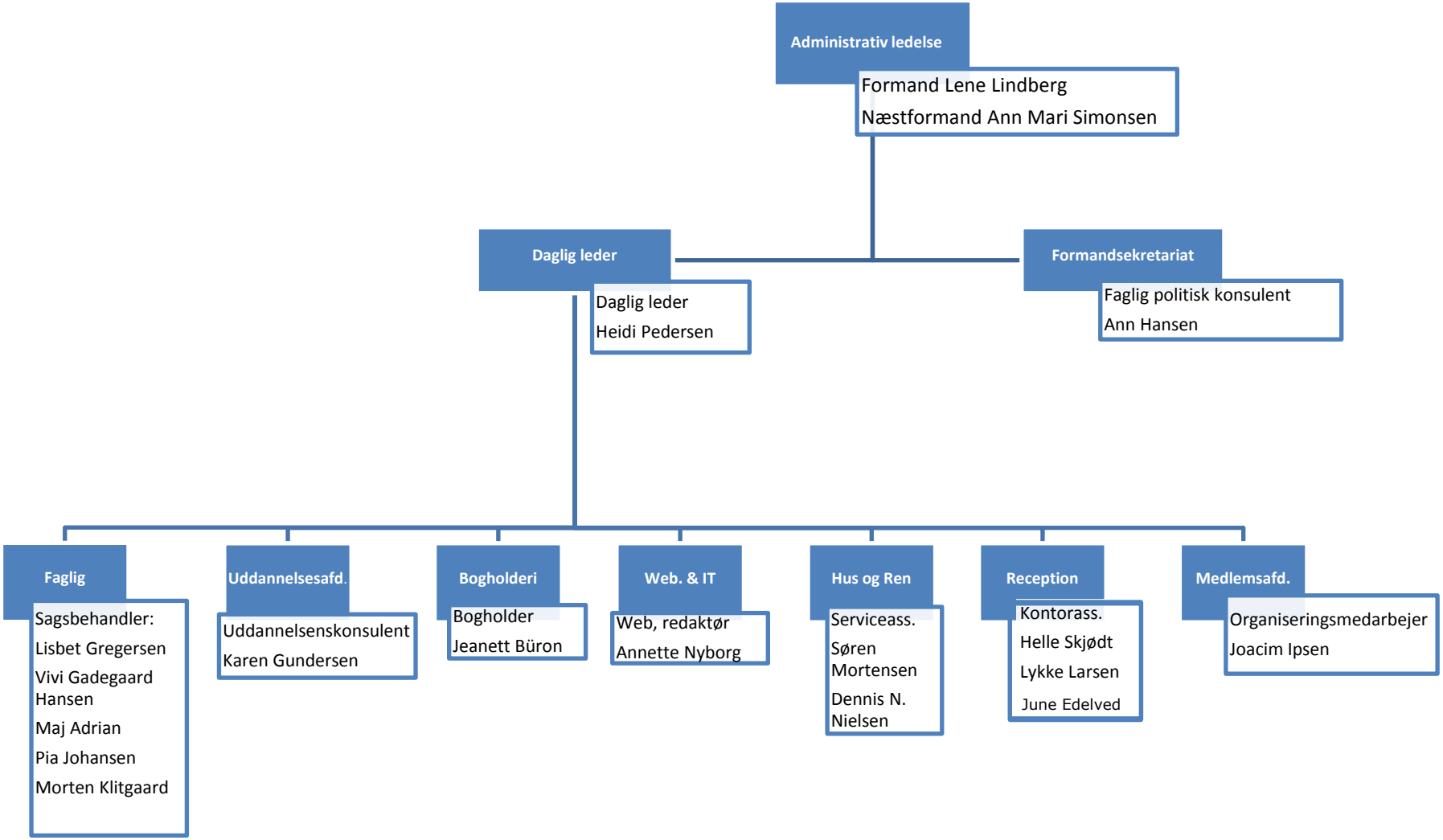
Administrativ organisationsplan